



Lessard-Sams Outdoor Heritage Council

Conservation Partners Legacy Grant Program Ph. 17 Statewide and Metro Habitat
ML 2025 Request for Funding

General Information

Date: 05/31/2024

Proposal Title: Conservation Partners Legacy Grant Program Ph. 17 Statewide and Metro Habitat

Funds Requested: \$15,000,000

Confirmed Leverage Funds: -

Is this proposal Scalable?: Yes

Manager Information

Manager's Name: David Stein

Title: CPL Coordinator

Organization: MN DNR

Address: 500 Lafayette Rd.

City: St. Paul, MN 55155

Email: david.stein@state.mn.us

Office Number: 651-259-5375

Mobile Number: 612-203-3823

Fax Number:

Website: <https://www.dnr.state.mn.us/grants/habitat/cpl/index.html>

Location Information

County Location(s):

Eco regions in which work will take place:

- Forest / Prairie Transition
- Northern Forest
- Southeast Forest
- Metro / Urban
- Prairie

Activity types:

- Enhance
- Protect in Fee
- Restore
- Protect in Easement

Priority resources addressed by activity:

- Forest
- Prairie
- Wetlands
- Habitat

Narrative**Abstract**

The Conservation Partners Legacy Grant Program is managed by the Department of Natural Resources to Provide competitive matching grants of up to \$500,000 to local, regional, state, and national non-profit organizations and government entities. In its first 15 years of funding the CPL program has provided over 1000 grants, totaling over \$100 million to over 260 different grantee organizations, enhancing, restoring, or protecting over 585,000 acres of habitat. Demand continues as successful organizations return for additional grants and new organizations apply each year.

Design and Scope of Work

The CPL Program fulfills MS 97a.056 Subd. 3a, directing LSOHC to establish a conservation partner's grant program encouraging/supporting local conservation efforts. \$14,400,000 of the requested \$15,000,000 will be available for grants. Of this amount, at least \$4,000,000 will be used for projects submitted from applicants who have not received CPL funds before, and at least \$4,000,000 will be used for projects in the 7-county metro area and in cities with a population of 50,000 people or greater. If funds remain from the \$4,000,000 new applicant fund after one grant round, and the \$4,000,000 metro fund after two grant rounds, they may be used for projects statewide. Statewide funds may be used in the metro area and for new applicants. Grant activities include enhancement, restoration, and protection of forests, wetlands, prairies, and habitat for fish, game, or wildlife in Minnesota. A 10% match from non-state sources is required for all grants and may be in-kind or cash.

Applicants must describe the project goals, methods, location, activity, habitat, urgency, and overall benefit. Staff works with applicants to submit applications, oversee grant selection, prepare/execute grant documents, review expenditures, approves payments/reports, monitor work, and assist recipients with close-out. Staff complies with Office of Grants Management policies. Grantees are required to submit annual and final accomplishment reports. The CPL program has 3 annual grant cycles- Traditional, Metro, and Expedited Conservation Projects (ECP). The Traditional and Metro cycles will have one grant round beginning August 2025 and a second round if funds remain.

Projects under \$25,000 will have a simplified application. The ECP grant cycle will be open continuously for eligible projects under \$50,000 beginning August 2025, and applications will be awarded up to 5 times through May 2026, depending on available funds. DNR may choose to make additional awards, consistent with DNR and OHF policy and guidance, if additional funding becomes available.

CPL staff provides an administrative review of applications. Technical Review Committees, comprised of habitat experts across the state, review and score Traditional and Metro applications based on evaluation criteria

(attached). The DNR Directors of Fish and Wildlife, Ecological and Water Resources, and Forestry review the committees' recommendations and provide a ranking to the Commissioner. Final decisions are made by the Commissioner. ECP grants are reviewed by CPL staff and DNR habitat experts using established criteria. The Director of Fish and Wildlife makes final decisions for ECP.

CPL staff conducts site visits for most projects over \$50,000 and smaller projects if needed. For projects over \$250,000, staff may conduct site visits annually for the duration of the grant to ensure that project objectives are being met. Administration costs of \$600,000 include salary/fringe, direct support services, travel, outreach, ongoing application system/database maintenance, and other professional services. 3.0 FTEs are needed to manage and promote the program, monitor grants, assist with applications and technical review meetings, and meet state requirements.

Explain how the proposal addresses habitat protection, restoration, and/or enhancement for fish, game & wildlife, including threatened or endangered species conservation

All CPL projects include a Natural Heritage Database Review, which addresses wildlife species of greatest conservation need, the MN County Biological Survey data, and/or rare, threatened and endangered species inventories. These results are incorporated into the requests, along with mitigation measures if needed. Habitat value/species benefits is also one of the evaluation criterion used to score applications. When the projects are reviewed by the technical habitat experts, wildlife species of greatest conservation need, targeted species, and threatened/endangered species are all discussed, and add to the overall habitat quality and urgency of applications which is reflected in the scoring and funding recommendations.

What are the elements of this proposal that are critical from a timing perspective?

The CPL program will prioritize habitat projects of which applicants have demonstrated a conservation urgency. This may include protecting lands of high conservation value that are at immediate risk of development, preventing the spread of invasive species on public lands or waters, etc. Urgency is one of the six evaluation criterion used in the review process. CPL involvement continues to grow every year and supporting this appropriation will keep the momentum going with the local conservation culture.

Describe how the proposal expands habitat corridors or complexes and/or addresses habitat fragmentation:

The CPL program has a Technical Review Committee that reviews and scores projects based on evaluation criteria. One of the evaluation criterion addresses the overall project value and includes the habitat quality and quantity of the site, whether or not it is part of a habitat corridor, and the use of currently accepted practices based on sound conservation science. A second evaluation criterion addresses the habitat benefits of the proposal, such as protecting areas identified in the MN County Biological Survey. A third evaluation criterion addresses public use and access, and the project's proximity to other protected lands. The technical experts ensure that CPL proposals recommended for funding are using current conservation science and best management practices.

Which top 2 Conservation Plans referenced in MS97A.056, subd. 3a are most applicable to this project?

- Minnesota DNR Strategic Conservation Agenda
- Minnesota Statewide Conservation & Preservation Plan

Explain how this proposal will uniquely address habitat resilience to climate change and its anticipated effects on game, fish & wildlife species utilizing the protected or restored/enhanced habitat this proposal targets.

The CPL program has a Technical Review Committee that reviews and scores projects based on evaluation criteria. One of the evaluation criterion addresses the overall project value and includes the habitat quality of the newly enhanced or restored site, the sustainability of the project, and the use of native vegetation, all of which have elements of climate change resiliency that are included in review discussions. The Technical Review Committee also considers the benefits of each project and includes resiliency to climate change as a potential benefit. The CPL program in addition will be adding language to project applications which would allow the applicant seeking funding to address how their project would address resiliency to climate change on their project sites.

Which LSOHC section priorities are addressed in this proposal?

Forest / Prairie Transition

- Protect, enhance, and restore wild rice wetlands, shallow lakes, wetland/grassland complexes, aspen parklands, and shoreland that provide critical habitat for game and nongame wildlife

Metro / Urban

- Protect, enhance, and restore remnant native prairie, Big Woods forests, and oak savanna with an emphasis on areas with high biological diversity

Northern Forest

- Protect shoreland and restore or enhance critical habitat on wild rice lakes, shallow lakes, cold water lakes, streams and rivers, and spawning areas

Prairie

- Restore or enhance habitat on public lands

Southeast Forest

- Protect, enhance, and restore habitat for fish, game, and nongame wildlife in rivers, cold-water streams, and associated upland habitat

Describe how this project/program will produce and demonstrate a significant and permanent conservation legacy and/or outcomes for fish, game, and wildlife, and if not permanent outcomes, why it is important to undertake at this time:

The CPL program encourages a culture of conservation and habitat protection at a local level. By providing grants to local organizations throughout the entire state and encouraging partnerships, habitat is improved and protected for nearly all of Minnesota's fish, game, and wildlife. Over time involvement in the CPL program has grown exponentially, helping to increase conservation awareness in local communities, which demonstrates, promotes, and produces a significant and permanent conservation legacy for the state of Minnesota.

Outcomes

Programs in forest-prairie transition region:

- Other ~ *Outcomes depend on applications received and projects funded*

Programs in metropolitan urbanizing region:

- Other ~ *Outcomes depend on applications received and projects funded*

Programs in the northern forest region:

- Other ~ *Outcomes depend on applications received and projects funded*

Programs in prairie region:

- Other ~ *Outcomes depend on applications received and projects funded*

Programs in southeast forest region:

- Other ~ *Outcomes depend on applications received and projects funded*

What other dedicated funds may collaborate with or contribute to this proposal?

- N/A

Per MS 97A.056, Subd. 24, Please explain whether the request is supplanting or is a substitution for any previous funding that was not from a legacy fund and was used for the same purpose.

This request is for the continuation of a program that did not exist prior to the legacy fund and would not continue to exist without an OHF appropriation.

How will you sustain and/or maintain this work after the Outdoor Heritage Funds are expended?

Applicants are asked to describe or submit their long-term management plans when submitting a project proposal, and the Technical Review Committee considers these plans when scoring proposals and making funding recommendations. The sustainability of the project is also addressed through one of the evaluation criterion. Long term maintenance commitment from the applicant is crucial to a successful proposal. The CPL program has a monitoring process to ensure that funds are being used to complete work as described in the grantee's work plans. The CPL program manager and natural resource specialist conducts site visits for projects that are over \$50,000 and smaller projects as needed. When conducting site visits, CPL staff meets with the project manager and land manager to discuss and evaluate the work, and to address any issues that may have come up during the grant period, as well as discuss long-term management goals.

Actions to Maintain Project Outcomes

Year	Source of Funds	Step 1	Step 2	Step 3
ML 2025	LSOHC	CPL Request for Proposals will be made publicly available and application system will open.	CPL Technical Review Committee will meet to score projects based on application quality and outcomes.	DNR Division Directors and Commissioners will approve or deny funding for projects based on Technical Review Committee findings.

Provide an assessment of how your program may celebrate cultural diversity or reach diverse communities in Minnesota, including reaching low- and moderate-income households:

The Conservation Partners Legacy Grant Program has the following specific ties to BIPOC and diverse communities:

- Tribes have been grantees or partners for CPL projects
- Many metro grantees and partners have CPL projects that restore or enhance public land in diverse communities
- Staff members will be providing outreach to BIPOC, diverse, and low to moderate income communities-informing them of the project and funding opportunities with CPL

The Minnesota DNR has adopted advancing diversity, equity and inclusion (DEI) as a key priority in its 2020-22 strategic plan. The plan focuses on increasing the cultural competence of our staff, creating a workforce that is reflective of Minnesota, continuing to strengthen tribal consultation and building partnerships with diverse communities. DNR’s OHF projects aim to serve all Minnesotans. At the same time, we are bringing more focus in all our work to BIPOC and diverse communities. OHF achieves high quality habitat that provides ecosystem services like clean water and carbon sequestration that support environmental justice. OHF also supports public access and recreational opportunities on these lands. Project scoring and implementation benefit BIPOC and diverse communities through recreational opportunities that are close-to-home, culturally responsive and accessible to Minnesotans with disabilities. The DNR has diversity, equity and inclusion strategies that benefit all OHF projects:

- Multilingual and culturally specific hunting and fishing education programs take place on public lands.
- All hiring is equal opportunity, affirmative action, and veteran-friendly. Contracting seeks out Targeted Group, Economically Disadvantaged and Veteran-Owned businesses.
- Public engagement seeks out BIPOC voices and involves diverse communities. Outreach and marketing of projects has this focus as well.
- Partnerships are at the center of all projects. Tribes in particular are consulted in all pertinent areas of the DNR’s work, under EO 19-24.

Activity Details

Requirements

Will county board or other local government approval be formally sought prior to acquisition, per 97A.056 subd 13(j)?**

No

Describe any measures to inform local governments of land acquisition under their jurisdiction:

County board/LGU approval will be sought for WMA and SNA acquisitions, for all other acquisitions partners will notify the county board/LGU of the acquisition.

Is the land you plan to acquire (fee title) free of any other permanent protection?

Yes

Is the land you plan to acquire (easement) free of any other permanent protection?

Yes

Will restoration and enhancement work follow best management practices including MS 84.973 Pollinator Habitat Program?

Yes

Is the restoration and enhancement activity on permanently protected land per 97A.056, Subd 13(f), tribal lands, and/or public waters per MS 103G.005, Subd. 15 or on lands to be acquired in this program?

Yes

Where does the activity take place?

- WMA
- SNA
- Permanently Protected Conservation Easements
- Refuge Lands
- State Wilderness Areas
- State Forests
- WPA
- AMA
- County/Municipal
- Public Waters
- State Recreation Areas

Land Use

Will there be planting of any crop on OHF land purchased or restored in this program, either by the proposer or the end owner of the property, outside of the initial restoration of the land?

Yes

Explain what will be planted and include the maximum percentage of any acquired parcel that would be planted into foodplots by the proposer or the end owner of the property:

Short term cover crops such as annual rye, winter wheat, oats, clover, etc. may be planted to prepare sites for restoration.

Will insecticides or fungicides (including neonicotinoid and fungicide treated seed) be used within any activities of this proposal either in the process of restoration or use as food plots?

No

Is this land currently open for hunting and fishing?

No

Will the land be open for hunting and fishing after completion?

Yes

Describe any variation from the State of Minnesota regulations:

The land may be open for hunting and fishing, depending on individual project applications. For acquisitions, the land will be open to hunting and fishing unless otherwise provided by law.

Who will eventually own the fee title land?

- State of MN
- Federal
- Tribal
- County
- Local Unit of Government
- NGO

Land acquired in fee will be designated as a:

- WMA
- AMA
- County Forest
- National Wildlife Refuge
- Tribal
- SNA
- State Forest
- WPA
- SRA
- City Owned : This will vary depending on applicants

Will the eased land be open for public use?

Yes

Describe the expected public use:

Public use will depend on the conditions of the easement. Most but not all CPL projects are on public lands/waters open for public use.

Are there currently trails or roads on any of the proposed acquisitions?

No

Will new trails or roads be developed or improved as a result of the OHF acquisition?

No

Will the land that you acquire (fee or easement) be restored or enhanced within this proposal's funding and availability?

Yes

Other OHF Appropriation Awards

Have you received OHF dollars through LSOHC in the past?

Yes

Are any of these past appropriations still OPEN?

Yes

Approp Year	Funding Amount Received	Amount Spent to Date	Funding Remaining	% Spent to Date
2024	\$15,000,000	-	-	-
2023	\$10,400,000	\$9,395,326	\$1,004,674	90.34%
2022	\$10,450,000	\$8,527,561	\$1,922,439	81.6%
2021	\$10,424,000	\$9,993,808	\$430,192	95.87%
2020	\$10,760,000	\$10,728,456	\$31,544	99.71%
2019	\$11,589,000	\$11,029,086	\$559,914	95.17%
2018	\$9,294,000	\$7,568,600	\$1,725,400	81.44%
2017	\$7,438,000	\$6,302,900	\$1,135,100	84.74%
2016	\$8,440,000	\$6,690,000	\$1,750,000	79.27%
2015	\$8,550,000	\$7,454,500	\$1,095,500	87.19%
2014	\$3,860,000	\$3,324,500	\$535,500	86.13%
2013	\$4,990,000	\$4,571,600	\$418,400	91.62%
2012	\$5,629,000	\$4,776,300	\$852,700	84.85%
2011	\$4,386,000	\$4,150,100	\$235,900	94.62%
2010	\$4,000,000	\$3,739,300	\$260,700	93.48%
Totals	\$125,210,000	\$98,252,037	\$26,957,963	78.47%

Timeline

Activity Name	Estimated Completion Date
Solicit Applications: RFP posted online	August 2025
First round applications due (ECP applications accepted continuously)	September 2025
First round grantees announced	December 2025
First round grants encumbered, grantees begin work	January-April 2026
Solicit second round applications if needed	January 2026
Second round applications awarded	April 2026
Second round applications due	March 2026
Second round grants encumbered, grantees begin work	May-June 2026
Status updates due to council	2026,2027,2028,2029
Ongoing monitoring, per OGM policy	Summer 2027,2028,2029
Grantees complete projects and submit final reports	June-July 2029
Final report due to council	November 2029

Budget

Totals

Item	Funding Request	Total Leverage	Leverage Source	Total
Personnel	\$450,000	-	-	\$450,000
Contracts	\$14,400,000	\$1,440,000	grantees/partners	\$15,840,000
Fee Acquisition w/ PILT	-	-	-	-
Fee Acquisition w/o PILT	-	-	-	-
Easement Acquisition	-	-	-	-
Easement Stewardship	-	-	-	-
Travel	\$30,000	-	-	\$30,000
Professional Services	\$30,000	-	-	\$30,000
Direct Support Services	\$65,700	-	-	\$65,700
DNR Land Acquisition Costs	-	-	-	-
Capital Equipment	-	-	-	-
Other Equipment/Tools	-	-	-	-
Supplies/Materials	\$24,300	-	-	\$24,300
DNR IDP	-	-	-	-
Grand Total	\$15,000,000	\$1,440,000	-	\$16,440,000

Personnel

Position	Annual FTE	Years Working	Funding Request	Total Leverage	Leverage Source	Total
CPL administrator 2	1.0	2.0	\$150,000	-	-	\$150,000
CPL administrator 1	1.0	2.0	\$150,000	-	-	\$150,000
CPL coordinator	1.0	2.0	\$150,000	-	-	\$150,000

Amount of Request: \$15,000,000

Amount of Leverage: \$1,440,000

Leverage as a percent of the Request: 9.6%

DSS + Personnel: \$515,700

As a % of the total request: 3.44%

Easement Stewardship: -

As a % of the Easement Acquisition: -

Total Leverage (from above)	Amount Confirmed	% of Total Leverage	Amount Anticipated	% of Total Leverage
\$1,440,000	-	0.0%	\$1,440,000	100.0%

Detail leverage sources and confirmation of funds:

Leverage will be provided through local match of a minimum of 10% of each grant awarded. CPL grantees contribute cash, in-kind contributions, and donations as leverage to grants.

Does this proposal have the ability to be scalable?

Yes

If the project received 50% of the requested funding

Describe how the scaling would affect acres/activities and if not proportionately reduced, why?

If the program receives less funding, less projects will be awarded and funded. Acres will be somewhat proportionally reduced, but this is unknown until applications are submitted.

Describe how personnel and DSS expenses would be adjusted and if not proportionately reduced, why?

Personnel and DSS expenses will not be proportionally reduced. In order to operate the CPL program, two staff are needed to work with applicants and grantees.

If the project received 30% of the requested funding

Describe how the scaling would affect acres/activities and if not proportionately reduced, why?

If the program receives less funding, less projects will be awarded and funded. Acres will be somewhat proportionally reduced, but this is unknown until applications are submitted.

Describe how personnel and DSS expenses would be adjusted and if not proportionately reduced, why?

Personnel and DSS expenses will not be proportionally reduced. In order to operate the CPL program, two staff are needed to work with applicants and grantees.

Personnel

Has funding for these positions been requested in the past?

Yes

Please explain the overlap of past and future staffing and position levels previously received and how that is coordinated over multiple years?

Each year the appropriation funds one year of personnel time for CPL. Two years of personnel funding has been requested in case CPL does not get funded for a year, there will still be personnel funding available to work with grantees to complete projects.

Contracts

What is included in the contracts line?

All partner grant projects

Professional Services

What is included in the Professional Services line?

- Other : Online Application System Maintenance and Improvement

Travel

Does the amount in the travel line include equipment/vehicle rental?

No

Explain the amount in the travel line outside of traditional travel costs of mileage, food, and lodging

N/A

I understand and agree that lodging, meals, and mileage must comply with the current MMB Commissioner Plan:

Yes

Direct Support Services

How did you determine which portions of the Direct Support Services of your shared support services is direct to this program?

DNR DSS calculator

Federal Funds

Do you anticipate federal funds as a match for this program?

No

Output Tables

Acres by Resource Type (Table 1)

Type	Wetland	Prairie	Forest	Habitat	Total Acres
Restore	0	0	0	0	0
Protect in Fee with State PILT Liability	0	0	0	0	0
Protect in Fee w/o State PILT Liability	0	0	0	0	0
Protect in Easement	0	0	0	0	0
Enhance	0	0	0	0	0
Total	0	0	0	0	0

Total Requested Funding by Resource Type (Table 2)

Type	Wetland	Prairie	Forest	Habitat	Total Funding
Restore	-	-	-	-	-
Protect in Fee with State PILT Liability	-	-	-	-	-
Protect in Fee w/o State PILT Liability	-	-	-	-	-
Protect in Easement	-	-	-	-	-
Enhance	-	-	-	-	-
Total	-	-	-	-	-

Acres within each Ecological Section (Table 3)

Type	Metro/Urban	Forest/Prairie	SE Forest	Prairie	N. Forest	Total Acres
Restore	0	0	0	0	0	0
Protect in Fee with State PILT Liability	0	0	0	0	0	0
Protect in Fee w/o State PILT Liability	0	0	0	0	0	0
Protect in Easement	0	0	0	0	0	0
Enhance	0	0	0	0	0	0
Total	0	0	0	0	0	0

Total Requested Funding within each Ecological Section (Table 4)

Type	Metro/Urban	Forest/Prairie	SE Forest	Prairie	N. Forest	Total Funding
Restore	-	-	-	-	-	-
Protect in Fee with State PILT Liability	-	-	-	-	-	-
Protect in Fee w/o State PILT Liability	-	-	-	-	-	-
Protect in Easement	-	-	-	-	-	-
Enhance	-	-	-	-	-	-
Total	-	-	-	-	-	-

Average Cost per Acre by Resource Type (Table 5)

Type	Wetland	Prairie	Forest	Habitat
Restore	-	-	-	-
Protect in Fee with State PILT Liability	-	-	-	-
Protect in Fee w/o State PILT Liability	-	-	-	-
Protect in Easement	-	-	-	-
Enhance	-	-	-	-

Average Cost per Acre by Ecological Section (Table 6)

Type	Metro/Urban	Forest/Prairie	SE Forest	Prairie	N. Forest
Restore	-	-	-	-	-
Protect in Fee with State PILT Liability	-	-	-	-	-
Protect in Fee w/o State PILT Liability	-	-	-	-	-
Protect in Easement	-	-	-	-	-
Enhance	-	-	-	-	-

Target Lake/Stream/River Feet or Miles

Parcels

Sign-up Criteria?

[Yes - Sign up criteria is attached](#)

Explain the process used to identify, prioritize, and select the parcels on your list:

Parcels are determined by project applications, and will be selected through the technical review process of the CPL program.

Conservation Partners Legacy Grant Program Ph. 17

The Conservation Partners Legacy (CPL) Grant Program funds conservation projects that restore, enhance, or protect forests, wetlands, prairies, and habitat for fish, game, and wildlife in Minnesota.

ML 2025 Funding Request

CPL is requesting **\$15,000,000** to continue the momentum of significantly expanding the grants program.

We will accomplish this by continuing the popular New Applicant CPL Round, continuing outreach efforts to unserved and underserved conservation partners, and increasing CPL staffing to help achieve program expansion goals.

ML 2025 Funding Breakdown

- **\$4.4 Million:** Statewide Grants
- **\$4 Million:** Metro-Area Grants
- **\$4 Million:** New Applicant Grants
- **\$2 Million:** Expedited Conservation Projects (ECP)
- **\$600 Thousand:** Administrative Costs
 - Staff support
 - Increased outreach materials
 - Application system updates

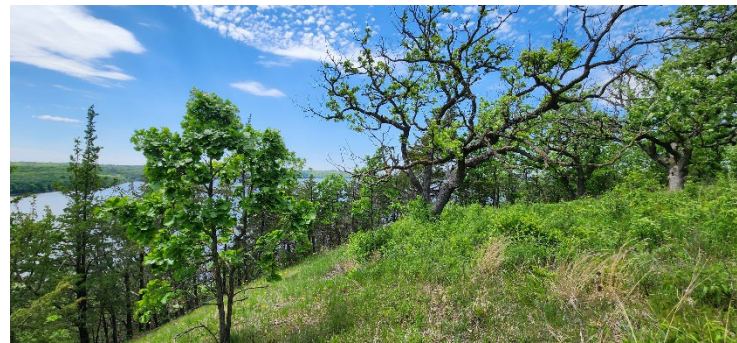

An enhanced oak savanna remnant overlooking the Mississippi River.

Project by: Dakota County



Carnivorous Purple Pitcher Plants thriving in a bog following invasive species removal.

Project by: Isanti SWCD

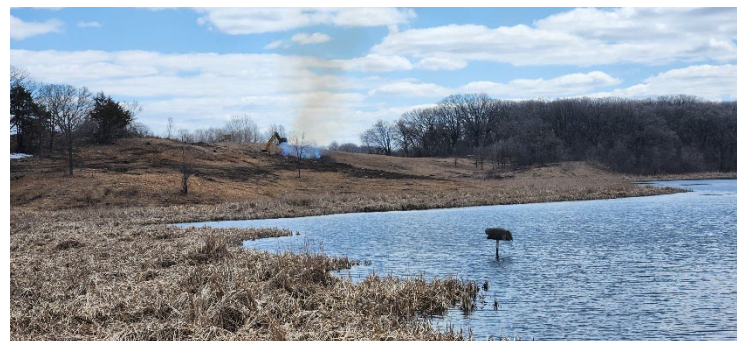

A restored wetland with removed invasive woody plants being burned.

Project by: Minnesota Land Trust

The CPL Program by Numbers

Over 1000 Projects have been funded through CPL.

Over 260 Organizations have partnered with CPL to get projects funded.

Over 585,000 acres of habitat have been restored, enhanced or protected through the CPL program.

Over 100 Million Dollars in grant funds have been awarded to organizations throughout Minnesota.



Projects by Activity

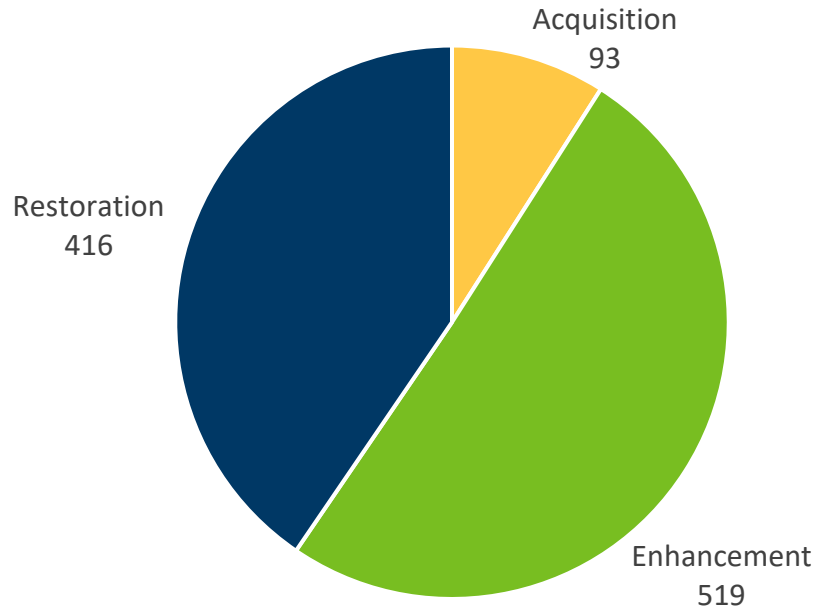

Projects by Habitat



Conservation Partners Legacy Grant Program

Evaluation Criteria

Applications are scored based on the 6 criteria listed below, using only the information provided within the application. Applicants should be sure their applications contain enough information for reviewers to consider all 6 criteria. Information may be provided on the Project Summary page of the application, or specifically requested on the Project Information page.

Overall Project Value

- *Critical habitat corridor; habitat quality/quantity:* Amount, quality, and/or connectivity of habitat restored, protected and/or enhanced
- *Consistent with current conservation science:* Project use of currently accepted science and methods, increased efficiency and life expectancy of work completed
- *Sustainability:* Overall life expectancy of project
- *Use of native plants:* Use of local ecotype, native vegetation in form of seed, seedlings, root stock, etc.

Applicant Performance

- *Encouragement of local conservation culture:* Applicant's past activities with local community in regards to conservation
- *Collaboration and local support:* Applicant's current interaction with other groups or agencies; current application support by multiple entities
- *Capacity to successfully complete work:* Applicant's history of receiving and successfully completing conservation work and grants

Project Benefits

- *Multiple benefits:* Multiple or diverse species benefits; project directly improves intended species, indirect benefit to others
- *Habitat benefits:* Multiple or diverse habitat benefits; project directly improves intended habitat, indirect benefit to others

Public Benefits

- *Adjacent to protected lands:* Project site(s) proximity to current protected land (public or private)
- *Public access:* Project site(s) availability for hunting, fishing, and other wildlife-based recreation

Financial Assessment

- *Full funding of project:* All costs are identified and accounted for; all partners have submitted letters committing funds
- *Supplements existing funding:* Project would not be completed without CPL funding; CPL does not replace traditional sources of funding
- *Budget and cost effectiveness:* Project is succinct- no unnecessary costs or work has been added; costs are relative to location of project

Urgency

- *Urgency:* Funding importance at this time: species or opportunity potentially lost