



HA03: Accelerating Habitat Conservation in Southwest Minnesota

Phase 2

The proposed Little Rock River complex, consisting of 293 acres protected under new conservation easements, contains native prairie on multiple parcels and a portion of the Little Rock River. The Little Rock River is important habitat for the Topeka Shiner, listed as a federally endangered species by the USFWS. Protection of the Little Rock River parcels, along with adjacent state lands, creates a complex of approximately 620 acres that will provide critical habitat for the Topeka Shiner and other Species in Greatest Conservation Need found in the area.



Konrad P. Schmidt

© MNDNR

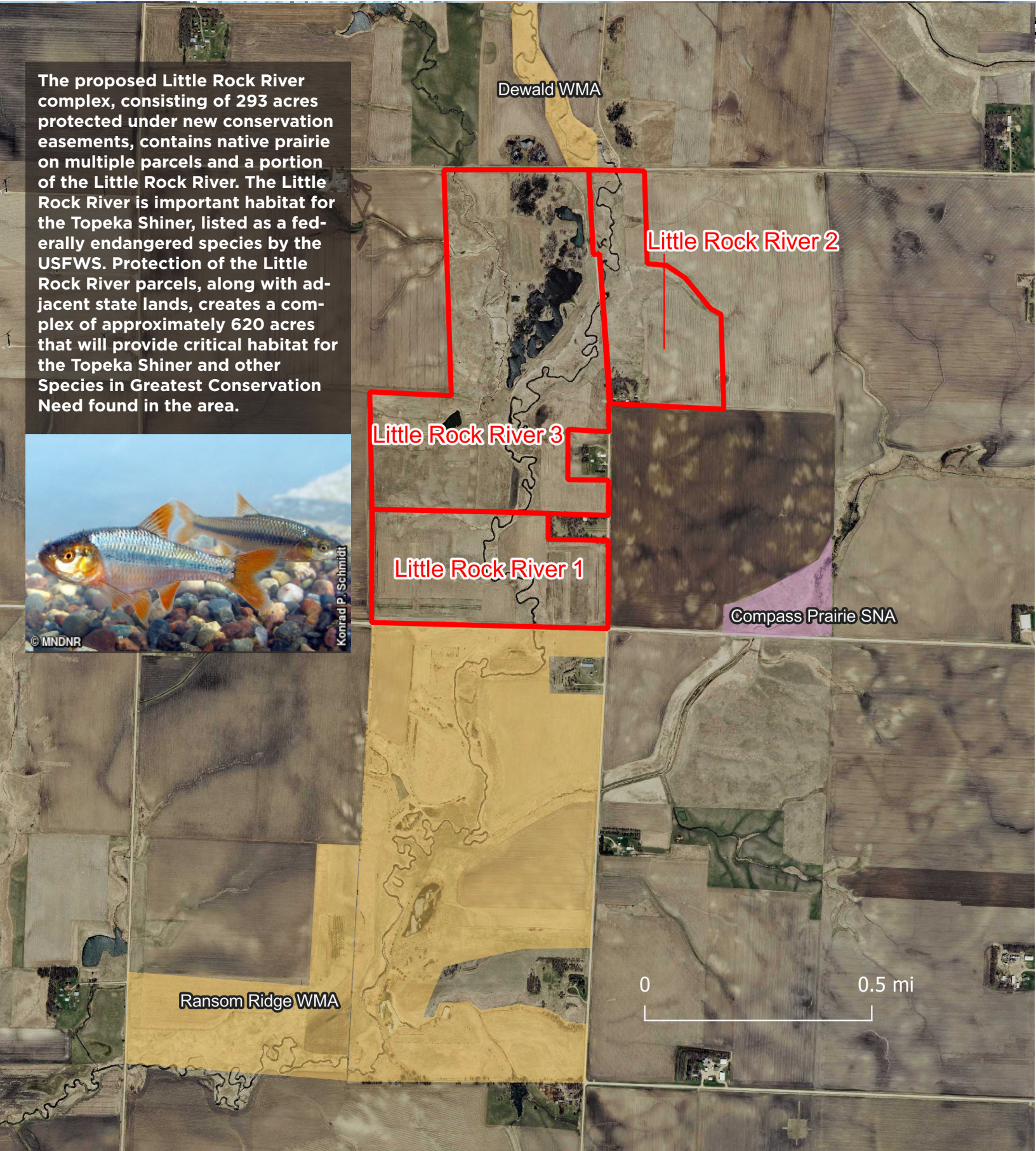



Little Rock River Complex

HA03: Accelerating Habitat Conservation in Southwest Minnesota, Phase 2

Results to Date through 8/22/2022



Grant Phase	Budget						Output									
	Protection		Restore/Enhance		Total		Protection					Restore/Enhance				
	Award	Spent / Comitted	Award	Spent / Comitted	Award	Spent	Protection Leverage			Acres Protected		Projects	Acres Restored/Enhanced			
							Proposed	Actual	% of Goal	Proposed	Outcome		% of Goal	Proposed	Outcome	% of Goal
2020 Southwest Minnesota 1 (In Progress)	\$ 2,478,000	\$ 2,022,370	\$ 566,000	\$ 87,800	\$ 3,044,000	\$ 2,110,170	\$ 200,000	\$ 191,730	96%	550	736	134%	0	195	36	18%
2022 Southwest Minnesota 2 (Proposed)	\$ 6,541,000	\$ -	\$ -	\$ -	\$ 6,541,000	\$ -	\$ 550,000	\$ -	0%	1,200	0	0%	0	0	0	

Program Totals	Budget						Protection							Restoration		
	Protection		Restore/Enhance		Total		Leverage			Acres Protected		Projects	Acres Restored			
	Award	Spent / Comitted	Award	Spent / Comitted	Award	Spent	Proposed	Actual	% of Goal	Proposed	Outcome		% of Goal	Proposed	Outcome	% of Goal
Complete	\$ -	\$ -	\$ -	\$ -	\$ -	\$ -	\$ -	\$ -		0	0		0	0	0	
In Progress	\$ 2,478,000	\$ 2,022,370	\$ 566,000	\$ 87,800	\$ 3,044,000	\$ 2,110,170	\$ 200,000	\$ 191,730	96%	550	736	134%	0	195	36	18%
Totals Across All Grants	\$ 2,478,000	\$ 2,022,370	\$ 566,000	\$ 87,800	\$ 3,044,000	\$ 2,110,170	\$ 200,000	\$ 191,730	96%	550	736	134%	0	195	36	18%