



HA06: Southeast Minnesota Protection & Restoration

Phase 11

Recent and Upcoming Projects



Fee Acquisition: Moon Farms
420 acres — Expected to close September, 2022



Easement Acquisition: Root River
125 acres — Protected 2022

Restoration / Enhancement:
7 Springs WMA — 94 acres — Seeded 2015 & 2016, Burns 2021 & 2022



Easement Acquisition: Riceford Creek
83 acres — Protected 2022



Restoration / Enhancement:
Vinegar Ridge State Forest Unit
Goats browsing in 2022 to manage encroaching brush

- Completed Fee Acquisitions
- Completed Conservation Easements
- ✕ Completed Restoration/Enhancement
- Wildlife Action Network
- Program Area

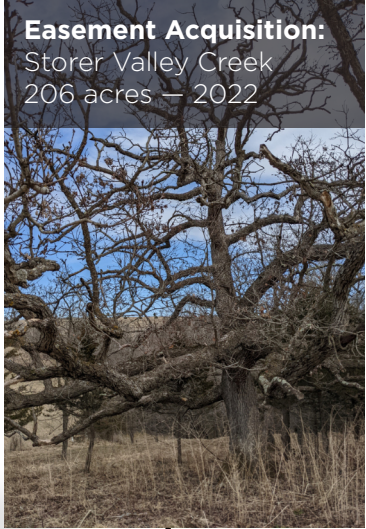
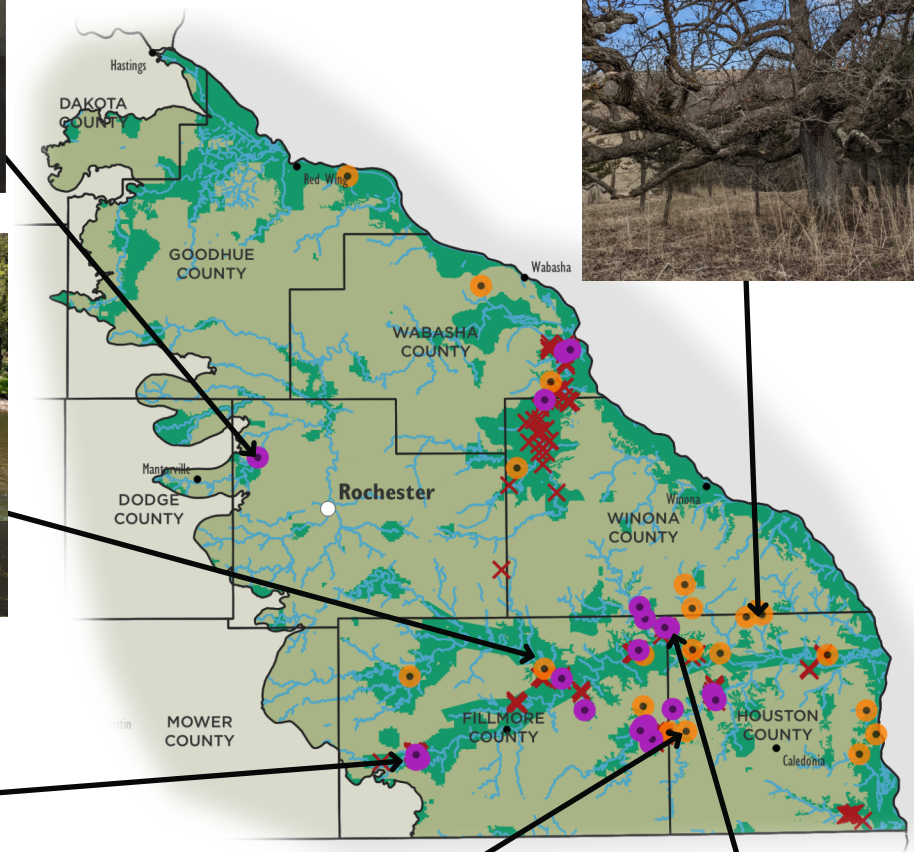

Easement Acquisition:
Storer Valley Creek
206 acres — 2022

Rare Species are Benefitting from the Work of the Southeast Minnesota Protection and Restoration Program

Protection Status	Occurrences Benefiting from Program
Endangered	9
Threatened	22
Special Concern	44
Watchlist	11
Other	24
Total:	110

Rare Species Category	Occurrences Benefiting from Program
Vascular Plant	44
Vertebrate Animal	29
Invertebrate Animal	13
Fungus	1
Terrestrial Community	19
Animal Assemblage	1
Other (Ecological)	3
Total	110

HA06: Southeast Minnesota Protection and Restoration, Phase 11

Results to Date through 8/22/2022

Grant Phase	Budget						Output									
	Protection		Restore/Enhance		Total		Protection						Restore/Enhance			
	Award	Spent	Award	Spent / Comitted	Award	Spent	Protection Leverage			Acres Protected			Projects	Acres Restored/Enhanced		
						Proposed	Actual	% of Goal	Proposed	Outcome	% of Goal		Proposed	Outcome	% of Goal	
2009 Blufflands Prairie (Complete)	\$ 500,000	\$ 471,900	\$ -	\$ -	\$ 500,000	\$ 471,900	\$ -	\$ 100,000		300	548	183%	4			
2013 Root River (Complete)	\$ 2,323,600	\$ 1,194,900	\$ 426,400	\$ 449,700	\$ 2,750,000	\$ 1,644,600	\$ 152,000	\$ 36,440	24%	493	659	134%	3	160	456	285%
2014 Phase 2 (Complete)	\$ 5,350,000	\$ 5,282,800	\$ 420,000	\$ 482,900	\$ 5,770,000	\$ 5,765,700	\$ 2,159,300	\$ 2,294,950	106%	2,080	2,135	103%	3	40	225	563%
2015 Phase 3 (Complete)	\$ 2,327,000	\$ 2,327,000	\$ 583,000	\$ 583,000	\$ 2,910,000	\$ 2,910,000	\$ 19,800	\$ 14,200	72%	480	424	88%	0	56	715	1277%
2016 Phase 4 (Complete)	\$ 4,857,000	\$ 4,849,400	\$ 143,000	\$ 143,000	\$ 5,000,000	\$ 4,992,400	\$ 355,500	\$ 783,999	221%	2,240	1,886	84%	5	60	41	68%
2017 Phase 5 (In progress)	\$ 2,082,000	\$ 2,076,839	\$ 293,000	\$ 219,200	\$ 2,375,000	\$ 2,296,039	\$ 247,900	\$ 660,472	266%	760	854	112%	4	70	98	140%
2018 Phase 6 (In Progress)	\$ 1,835,100	\$ 1,828,250	\$ 306,900	\$ 277,800	\$ 2,142,000	\$ 2,106,050	\$ 136,600	\$ 69,348	51%	730	584	80%	4	154	125	81%
2019 Phase 7 (In Progress)	\$ 4,752,538	\$ 4,685,278	\$ 988,462	\$ 501,100	\$ 5,741,000	\$ 5,186,378	\$ 375,900	\$ 319,793	85%	1,990	1,625	82%	7	195	926	475%
2020 Phase 8 (In progress)	\$ 2,389,000	\$ 1,958,360	\$ 315,000	\$ 32,245	\$ 2,704,000	\$ 1,990,605	\$ 152,100	\$ 59,263	39%	660	381	58%	7	265	25	9%
2021 Phase 9 (In progress)	\$ 3,155,000	\$ 1,416,224	\$ 913,000	\$ 800	\$ 4,068,000	\$ 1,417,024	\$ 253,800	\$ -	0%	1,098	70	6%	0	753	0	0%
2022 Phase 10 (In progress)	\$ 2,900,000	\$ -	\$ 931,000	\$ -	\$ 3,831,000	\$ -	\$ 220,000	\$ -	0%	1,279	0	0%	0	195	0	0%

Program Totals	Budget						Protection							Restoration			
	Protection		Restore/Enhance		Total		Leverage			Acres Protected				Projects	Acres Restored		
	Award	Spent	Award	Spent / Comitted	Award	Spent	Proposed	Actual	% of Goal	Proposed	Outcome	% of Goal	Proposed		Outcome	% of Goal	
Complete	\$ 15,357,600	\$ 14,126,000	\$ 1,572,400	\$ 1,658,600	\$ 16,930,000	\$ 15,784,600	\$ 2,686,600	\$ 3,229,589	120%	5593	5652	101%	15	316	1437	455%	
In Progress	\$ 17,113,638	\$ 11,964,951	\$ 3,747,362	\$ 1,031,145	\$ 20,861,000	\$ 12,996,096	\$ 1,386,300	\$ 1,108,876	80%	6517	3514	54%	22	1632	1174	72%	
Totals Across All Grants	\$ 32,471,238	\$ 26,090,951	\$ 5,319,762	\$ 2,689,745	\$ 37,791,000	\$ 28,780,696	\$ 4,072,900	\$ 4,338,465	107%	12,110	9,166	76%	37	1948	2,611	133%	